SPORTS

Lawson Ford Rips Chestnut Hill 28-11

Lawson Ford went on a hitting spree last week and scored 28 runs to beat Chestnut Hill 28-11 in a Class "A" league softball game in Lynchburg. The win upped Lawson Ford's record to 7-2 in the league.

Donnie Clements had the big bat for Lawson's as he banged out four hits, driving in four runs. Three of his hits were home runs and the other a double. Ray Tweedy and Charles Jamerson also had four hits in the thirty hit attack that saw every player get at least one hit. Gerald Burley, Doug Mitchell and Eddie Gunter each added three hits and Earl Martin, Buddy Wilcox, Billy Thompson and Mike Mallow each added two more to the attack. Mallow also drove in four runs, while Martin, Thompson, Mitchell and Pete Lampman each drove in three. Martin and Burley each had a home run for the winners.

Lawson's second seven runs in the first inning for a 7-3 and at the end of three saw the lead cut to 11-9. They then added 17 runs over the next four innings and held Chestnut Hill to only two more.

Law. F. – 713 254 6 – 28 30 0
Chest.H – 306 000 2 – 11 18 6

Pepsi Cola Beats Lawson Ford 10-4

Pepsi Cola got the hits when they were needed and beat Lawson Ford 10-4 last week in a Class "A" league softball game played in Lynchburg. The lost gives Lawson's a 7-3 record and Pepsi is still undefeated at 10-0.

Lawson Ford scored two in the first for a 2-0 lead, but Pepsi came back in the second for three runs to lead 3-2 and never trailed after that.

Pepsi got 16 hits and left only six men on base while Lawson's could not get the big hit. They had 14 hits and left 10 men on base.

Ray Tweedy led the attack for Lawson's with three hits and Earl Martin, Pete Lampman, Charles Jamerson and Donnie Clements each had two hits.

		R	H	E
Pepsi C.	030 204 1	10	16	2
Law. F.	200 011 0	4	14	2

photo by Charles Jamerson

Lawson Ford Softball Team

Lawson Ford Softball Team was runner-up in District 12 Inch Tournament in May. Pictured above with trophy are (front row, l. to r.) Ray Tweedy, Doug Mitchell, Billy Thompson, Eddie Gunter, and Charles Jamerson. Standing (l. to r.) are Earl Martin, Donnie Clements, Mike Mallow, Pete Lampman, Gerald Burley and Franklin Hall. Not available at time of picture were Buddy Wilcox, Bobby Stanley and Bruce Daniel.

photo by Robert Earl Pankey

Pamplin Major League Team

The Appomattox County Dixie Youth Major League Pamplin team is shown above. On the front row, left to right, are Steve Cobb, Gregg Hipps, Larry Motley, Phil Paulette and Barry Doss; on the second row: left to right, Sammy Webber, James Paulette, Buddy Thompson, Leon Lane and David Thompson; and on the back row, left to right, are Jimmy Womack, coach; Danny Jones, Timmy Guill, and Ryland Womack, coach.

Dixie Youth Baseball Major League

TEAM	Sponsor	W	L
Yankees	Appo Garm.	12	1
Braves	Times-Va.	9	4
Orioles	Appo Hdwe.	6	8
Giants	Lawson Ford	6	8
Oakville	Appo Jaycees	4	10
Pamplin	Pampl. Ruri.	4	10

It has been encouraging to see the nice crowds down at the WOW Field in the last several weeks and there has been some exciting ball games in this time.

There is only three more weeks left before the end of the season so if you want to see some good baseball come on out and support the fellows. If you have no favorite team, come out and cheer for all teams. See you at the ball park this week.

HOME RUNS

NAME	TEAM	NO.
Phil Seay	Giants	2
William Kelso	Giants	2
Timmy Marshall	Giants	1
Jerry Woods	Giants	1
Larry Kelso	Giants	3
Andy Wingfield	Yankees	5
John Rothgeb	Yankees	5
Carl Watson	Yankees	3
Bill Vaughan	Braves	2
Terry Woods	Braves	1
Don Guill	Braves	5
Mike Wooten	Braves	1
Greg Hipps	Pamplin	3
James Paulette	Pamplin	1
Barry Doss	Pamplin	2
Andrew Kelso	Orioles	3
Donald Parris	Orioles	1
Jerry Trent	Oakville	1
Buddy McFadden	Oakvile	2
James Burks	Oakville	6
R. L. Harris	Oakville	6
Larry White	Oakville	2
Walter Mosley	Oakville	1

Timberlake Horse Show - June 23

The Third Annual Open Youth Horse Show will be held on June 23, 1973, at Timberlake Show Grounds in Lynchburg, Virginia.

This event is sponsored by the Canter-Lope 4-H Riding Club of Campbell County but is open to all youth between the ages of 9 and 19. Classes of all kinds are included in the program. The judge for the Western Division is Mr. Richard White from Barboursville; Hunter Division is Mr. C. E. Bailey of Lynchburg and the English judge is Mrs. H. C. Cheatwood, also of Lynchburg.

Trophies and ribbons will be awarded in the morning and afternoon classes. Money and ribbons will be awarded at night.

Show time is 10:00 a.m. and 6:00 p.m. The raindate is set for June 24th. For further information you may contact either Mrs. George Evans at 993-2344 or Mrs. Johnny Smith at 845-6235.

Half Price
With This Coupon

The lady you have been reading about and hearing about on the radio.
REV. MOTHER ANN

Spiritual Reader, Healer, Advisor

HOURS DAILY & SUNDAY
9 A.M. to 10 P.M.

Friends, we urge you to see this holy, religious woman. God's messenger who guarantees to heal the sick and ailing to remove all suffering and bad luck. Calls your enemies by name and tells you who to keep away from. She has helped people in all walks of life. She can and will help you.
A confidential visit will give satisfaction.

Rev. Mother Ann INDIAN READER

ROUTE 460 WEST AT
INTERSECTION OF ROUTE 15
NORTH FARMVILLE, VIRGINIA
TELEPHONE [703] 392-9406

June Is Young Lovers Month at Oakwood Mobile Homes

Spend 15 minutes with your June bride or groom-to-be looking at Oakwood's Special Young Lover's Collection of homes, and . . .

. . . Oakwood will pay for that all-important MARRIAGE LICENSE

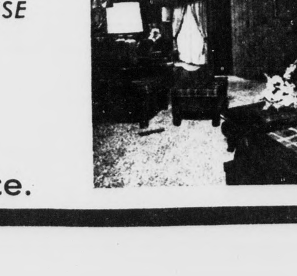

Shop Oakwood in Lynchburg on U. S. Route 29 South for complete selection and full service.

Redskins Player In Crusade

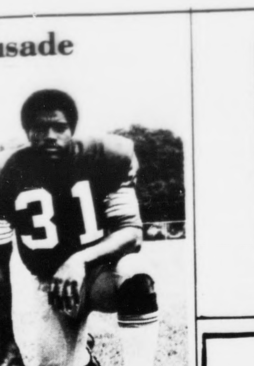

Charley Harraway

Charley Harraway, fullback for the Washington Redskins football team, will be on the field at Rustburg High School at 3:30 p.m. on Monday afternoon to meet with persons interested in talking with him. He will give his personal testimony at the New Life Crusade at Rustburg High School on Monday night at 7:30 p.m.

On Tuesday afternoon at 3:30 p.m., Paul Anderson of Georgia, weight-lifting champion will be on the field to give demonstrations of his abilities. He will be participating in the New Life Crusade at the school Tuesday night at 7:30 p.m. He has lifted more weight in one single attempt than anyone in the history of the world, 6,270 pounds in the back lift.

The public is invited to come out and attend this revival.

FIRST BAPTIST

Revival Services were held at the First Baptist Church Sunday, June 10th at 11:00 a.m. through June 15th. Rev. Williamson and Holy Ghost Church and choir of Lynchburg, Va. conducted the morning service. Rev. John Beamer, church and choir, from New Life Baptist Church of Bedford, Va. conducted the afternoon service and he was the Evangelist for the week. We were happy to have Rev. Beamers' choirs along with our visiting choirs to render music for us.

On Sunday afternoon he had as his subject "Carrying On" - New Life Jr. Choir Monday night - subject "Man Can't But God Can". Morning Star Choir - Tues. night - The Now Generation; Jordan Choir Wed. night - "The Cure for Despondency"; New Life Sr. Choir, Thurs. night - "Let's Go Back"; Mrs. Berry & New Life Jr. Choir, Fri. night; Mt. Shiloh Choir, "Running a Race For God".

We were happy to have one candidate for baptism. We the members of the First Baptist Church wish to thank the choirs who came and sang so wonderful for our Revival, also Mrs. Berry and New Life Choirs and friends who came each night to make our revival an enjoyable one. We were happy to have Rev. Lawing, Rev. Flood, and Rev. Miller to take part in the service. We all enjoyed Rev. Miller's solo entitled Run On. Also remarks from Rev. Lawing and Rev. Flood

The Jordanaires will sing at the First Baptist Church Sunday, June 24th at 3 p.m. sponsored by Mrs. Ann Patterson and Miss Dora Dillard for the benefit of the church. The public is invited to come.

We were happy to have Mrs. Ella Brown and Mrs. Sally Reed out Sunday.

INSURANCE

YOUR Independent Insurance AGENT

Protection That Stands Up . . When You Need It

Liability • Workman Compensation
• Home Owners Insurance
Fire • Auto • Life

"50 YEARS OF SERVICE"

352-3191
Nights, Sundays, Holidays 352-7380
Nights, Sundays, Holidays 352-3681

J. A. BURKE & Co. Ins. Agency
6 Main Appomattox, Va.

BUY RENT SELL HIRE
CLASSIFIED ADS
DO IT BETTER

In Town of Dillwyn – Buckingham, County

PUBLIC AUCTION
Sat., June 23, 1973
11:00 a. m.

Selling to Settle Estate of James Edward Bryant, Deceased Mr. Robert B. Spencer, Jr., Attorney, Dillwyn, Va. for Miss Alice Bryant.

4 ROOM RESIDENCE & BATH – .84/100 Acre Land
Household and Personal Property – Antiques

The real estate consists of 84/100 acres of land more or less, with 4 Rooms and bath, several out buildings - has town sewage and water, back and front porch, large oak and maple trees for shade. IN nice neighborhood, in center of Town of Dillwyn, VA., We believe this property would make someone an ideal home and also could be developed for a trailer court. Several houses could be built on this property - close to schools, churches and all downtown stores.

PERSONAL PROPERTY SELLING

2 beds, cot, clothes closet, oak, antique wash stand, wooden lawn furniture, swing, several rockers, antique center table, sewing machine, antique music box, childs rocker, antique wardrobe, wooden lamp, odd chairs, 2 clocks, old desk, oil lamp, pictures, canes, pair crutches, tables, electric fan, Ashley wood stove (A-1), old chest of drawers, kitchen cabinet, dishes, cooking utensils, irons, antique razor sharpener, kitchen table with 4 chairs, pot, several mirrors, Home Comfort cook stove, pr. antique scales, jars, old bottles, match holder, tools, truck tires, refrigerator, wringer washing machine, lot of wood, ladder, large oil stove, shovel, rope, pulleys, lot brick, corn knives, old wash board, 2 saws, 2 motors, old table, power mower, antique planter, ax, wooden barrells, air rifle, antique pistol, curtain rods, several plows, hoes, old flat irons and many other small items too numerous to mention.

TERMS: 10% down day of sale on real estate, cash on all personal property.

Lunch will be available

Sale conducted by:

Catlett Brothers Auction Service

2413 Mosby Avenue, Lynchburg, Va.
Phones 239-8811 - 847-8203 - 845-3000
Real Estate Auctioneers-Liquidators
Members of Virginia Auctioneers Association
Florida Auctioneers Association
National Auctioneers Association

1001 CHURCH ST.

MADISON HEIGHTS

2015 WARDS RD.

HELP

YOU ARE IMPORTANT, your prosperity is important to yourself, your family and your nation.
THE WAY YOU PLAN YOUR FINANCIAL LIFE, benefits yourself, your family and the nation.

TRANSMATIC SERVICES
HELP YOU HELP YOURSELF YOUR FAMILY AND YOUR NATION

Transmatic services

See Us For Details
The family that saves together stays together with happiness & confidence.

EQUAL HOUSING LENDER

FEDERAL SAVINGS AND LOAN INSURANCE CORPORATION – SAFETY OF YOUR SAVINGS – INSURED UP TO $20,000

Co-operative
BUILDING & LOAN ASSOCIATION Lynchburg, Va.

Tree Farm Award

W. W. Baber of Pennsylvania has been awarded the American Tree Farm Certificate, according to Warren Taylor, Appomattox County Forester.

Baber has 475 acres of certified tree-farm land located on Route 616 near Route 460 in Appomattox County. He has planted 242 acres of loblolly pines ranging from one to twelve years and is continuing to reforest his land as his present timber-stands mature.

A Tree Farm is an area of privately owned tax-paying forest land dedicated by its owners to the growing and harvesting of repeated forest crops.

The American Tree Farm system is sponsored Nationally by the American Forest Products Industries, Inc., and is operated at the State Level by Virginia Forest, Inc.

The program gives public recognition to private timber-land owners who carry out program forest management protection on this timber-land.

...kville Ruritan ...mplete Plans ...r Auction

...ger Davis, president of the ...ille Ruritan Club, announc... ...t plans for the club's ann... ...uction are near completion. ...s are now being collected ...the club is offering free ...p service to anyone hav... ...ieces they wish to sell. Per... ...desiring this service are ...ted to call Roger Davis, ...hone 352-7844.

...e auction will be conducted ...& M Auction Company and ...eduled for June 30 at the ...lle School on Route 26. ...y collected on individual ...may be donated to the club ...or the donor may elect to ...e 80 per cent of the final ...price. The club wishes to ...size that all proceeds of ...le accuring to the club ...ry will ultimately be re... ...to community service.

...ng the recent meeting of ...b, President Davis re... ...on Ruritans summer ...tion which was held at ...ne. The focus of the ...tion was on membership ...n. Travis Poole pre... ...a highly informative pro... ...n the federal occupation, ...and health act, which es... ...s, safety and health ...rds for the nation's work

OAKVILLE

Mr. Charles R. Smith, Jr. and Mike of Va. Beach spent the weekend in the home of his parents Mr. and Mrs. Roland Smith.

Others calling in the home of Mr. and Mrs. Roland Smith, were Mr. and Mrs. John H. Moore, Mr. and Mrs. Joel Smith and son, Joel, Mr. and Mrs. Curtis B. Moore and two sons all of Lynchburg. Mr. and Mrs. Charles W. Smith and son, Wayne of Richmond, Mrs. Motley Rogers, Vicky and James Rogers. Mr. and Mrs. Norman Booth, Mr. and Mrs. Albert Martin and Mr. Tommy Drinkard of Appomattox.

EVERGREEN

Mrs. Cecil G. Carter of Richmond called in the home of Mr. and Mrs. J. K. Hamilton last week.

Mrs. H. D. Baker is a patient at Lynchburg General Hospital.

Mr. and Mrs. Temple Paulette and daughter of Roanoke visited his mother over the weekend.

Mr. Gordon Staples has returned home from Charlottesville Hospital.

Mr. Emmit Paulette is a patient at Virginia Baptist Church.

Mr. Sam B. Ferguson of Appomattox visited his sister Mrs. C. J. Paulette last week.

Mr. and Mrs. Z. E. Cheatham were in Lynchburg last week.

Luncheon guest of Mrs. C. J. Paulette Sunday was Mrs. R. J. Paulette.

Bible School is in progress this week.

Mr. and Mrs. Wylie Richardson, Mr. and Mrs. Bill Dudley, and Mr. and Mrs. Garland Mayberry, all of Lynchburg, visited Mr. and Mrs. J. M. Harvey, Sunday.

Mr. Z. E. Cheatham and Steve Baker attended the Horse Show at Hurt, Sat. night.

Mr. and Mrs. Chip White of Lynchburg and Mr. Howard Glover of Forest visited Mrs. J. C. Staples over the weekend.

Jordan News

Sunday School Sunday at 10 a.m. Regular preaching services at 11 a.m.

On Sunday night at 7 p.m. the Jordan Baptist Church will honor Rev. C. L. Elliott by celebrating our Pastors' Anniversary. Guest on this occasion will be Rev. T. A. Sandifer.

The public is invited to attend.

DIAL GOOD NEWS 352-7900

Cēpacol® Mouthwash
NEW QUART SIZE
Suggested Our Everyday Special $1.39

Appomattox Drug Store
YOUR HOME OWNED DRUG STORE
H. B. Pack, III & Herbert Abbitt, Pharmacists
US 460-Conf. Blvd. Appomattox, Virginia

NEW PROCESS - - -
Best Looking - - - -
Retreads Going!

...ave Money!
...Recycling Old Tires
...heck the Air and
...otate Your Tires For
...ore Comfort and Mileage

We True and Balance
Guaranteed no vibration or money back.

We retread Radial and 60 Series Tires

BANKAMERICARD — master charge THE INTERBANK CARD

...ebb's Tire Co., Inc.
...FEDERATE BOULEVARD PHONE 352-7180 APPOMATTOX, VA.

Pipeline Crew Receives Award

Rob Honeycutt (left) and Al Richards (right) accept the award from the Safety Department, Transcontinental Gas Pipeline Corporation, in behalf of Pipeline District 0767 Crew 3, for completing the year of 1972 without an accident or injury while on the job. The Pipeline Department, Crew 3, had completed over 800 working days with no injuries recorded.

Following the brief ceremonies, a delicious Texas style barbecue was served honoring employees of the Pipeline Crew and employees of the Compressor Station 170, their wives and guests.

DO YOU NEED COPIES?
HAVE THEM MADE AT THE
TIMES-VIRGINIAN

New Life Crusade

Something exciting is going to take place in Rustburg June 24-28. The **NEW LIFE CRUSADE** which is being sponsored by the East Campbell Ministerial Association, will be held at the Rustburg High School Football Stadium at 7:30 p.m. with a choir of one hundred or more voices.

Jack Gray of Dallas, Texas will be the evangelist. Rev. Gray was educated in Texas and is married to Revis Jordan. He is the father of three children, Jordan, 15; Allison, 13; and Christy 11 years of age. He has been active in the field of evangelism for twenty one years, preaching in revivals and evangelistic crusades in many states, Mexico, Guatemale and Panama. Rev. Leon Lawrence of Appomattox, Va. will lead the singing each night.

Personal witness will be given each night by outstanding persons or groups from the field of Music and Sports. Sunday night, Wilbur Sayles from Austin, Minnesota, will be special guest. Monday, Charlie Harraway, Full back for the Washington Redskins will be arriving and on Tuesday, Paul Anderson, "Strongest Man in the World" will give his testimony. Wednesday, Miss Virginia, Dona Marie Pillow will be the guest and to climax the Crusade on Thursday the Shorb Brothers, a Trio from Washington, D. C. will be present to play and sing gospel songs.

On Monday from 3:30 - 4:30 p.m. Charlie Harraway will meet with all youth and interested persons at the high school. Tuesday, Paul Anderson will be at the high school from 3:30 - 4:30 p.m. to talk with the youth and anyone who would like to come. Wednesday, Miss Virginia will be guest at a Silver Tea at the home of Dr. and Mrs. E. W. Hickson, Rustburg, from 2 p.m. - 4 p.m. All pre-teens, teen agers and ladies are invited to come and share with Dona Marie Pillow.

A nursery will be provided each night at the Rustburg Baptist Church. A Children's Bible Bowl for ages kindergarten thru 6th grades will be held each night with the evangelist at the high school. Also teen time will be at 7 p.m. each night. Prayer share groups will begin at 7 p.m. each night for those who would like to participate.

A breakfast will be served at the Rustburg High School Cafeteria at 7 a.m. - 8 a.m., Monday, June 25th thru Thursday, June 28th. Those who would like to come and share this time with the evangelist are welcome.

This is an inter-denominational evangelistic program whose only objective is to win souls to Christ. All races and religions are invited to attend. **COME JOIN US!**

Local Hog Producer Purchases First Choice of Pen

Cathy Cannon, of Oakley Farm in Spotsylvania County, Virginia, recently captured top honors in the First Annual Virginia Feeder Pig Show and Sale held at the Virginia-Carolina Agricultural Livestock Market in Danville. In addition to winning a beautiful silver tray, Cathy received the top prize money of $250.00.

Cathy's champion pen of five purebred Hampshires won over 28 other set of pens which included 17 different entries. The champion pen sold for a total amount of $790.00.

The first choice of the pen was an outstanding gilt purchased for $400.00 by John Wilson who is a commercial hog producer from Appomattox.

Malbon Brothers of Virginia Beach, one of the largest feeder pig buyers in Virginia, bought the next choice of the pen.

The premium offer to end all premium offers, we hope.

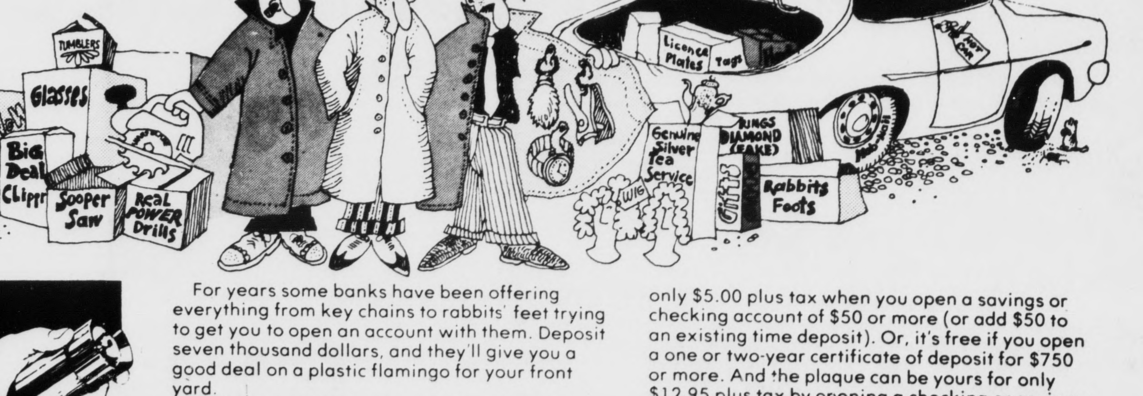

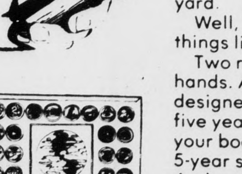

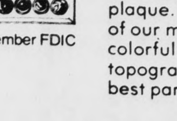

Member FDIC

For years some banks have been offering everything from key chains to rabbits' feet trying to get you to open an account with them. Deposit seven thousand dollars, and they'll give you a good deal on a plastic flamingo for your front yard.

Well, once again, the bank that doesn't do things like those other banks doesn't do it again.

Two really great premiums have fallen into our hands. A fantastic emergency space light, designed with the space missions, that lasts up to five years. Keep it in your glove compartment, on your boat or in your home. In an emergency, the 5-year space light will burn ten to twenty hours. And, a commemorative manned space flight plaque. This attractive wall plaque gives the dates of our manned space flights, together with the colorful patches from those missions, and a topographical representation of the earth. The best part is, you can get the five-year light for only $5.00 plus tax when you open a savings or checking account of $50 or more (or add $50 to an existing time deposit). Or, it's free if you open a one or two-year certificate of deposit for $750 or more. And the plaque can be yours for only $12.95 plus tax by opening a checking or savings account of $50 or more or by adding $50 to an existing time deposit). Or, it can be had for only $5 plus tax by opening a certificate of deposit for $5,000 or more.

Stop in at any Fidelity National branch and check out these two great premiums.

With competition like this up against wigs, key chains and rabbits' feet, this could be the premium offer to end all premium offers, we hope.

Fidelity National Bank